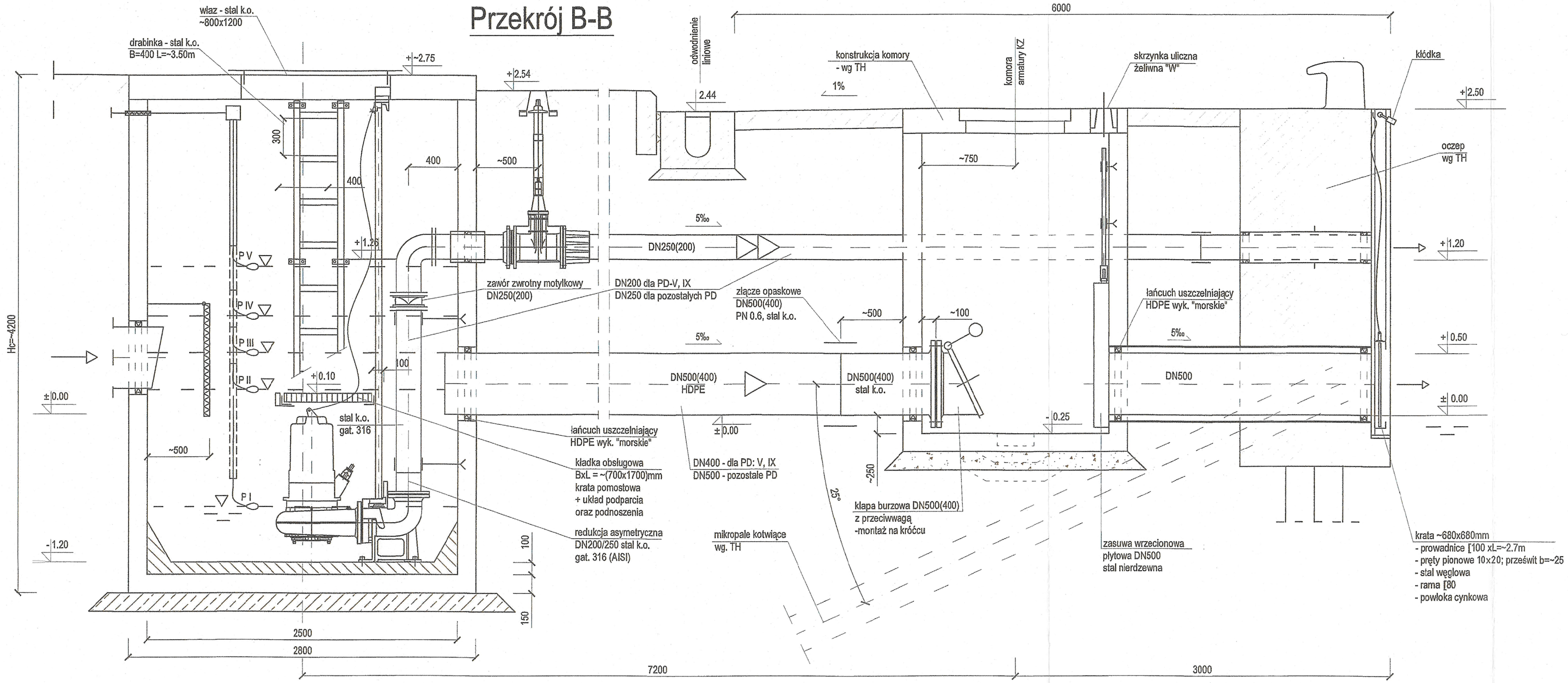Przekrój B-B